

Note: All dimensions are to be checked on site and confirmed before construction.

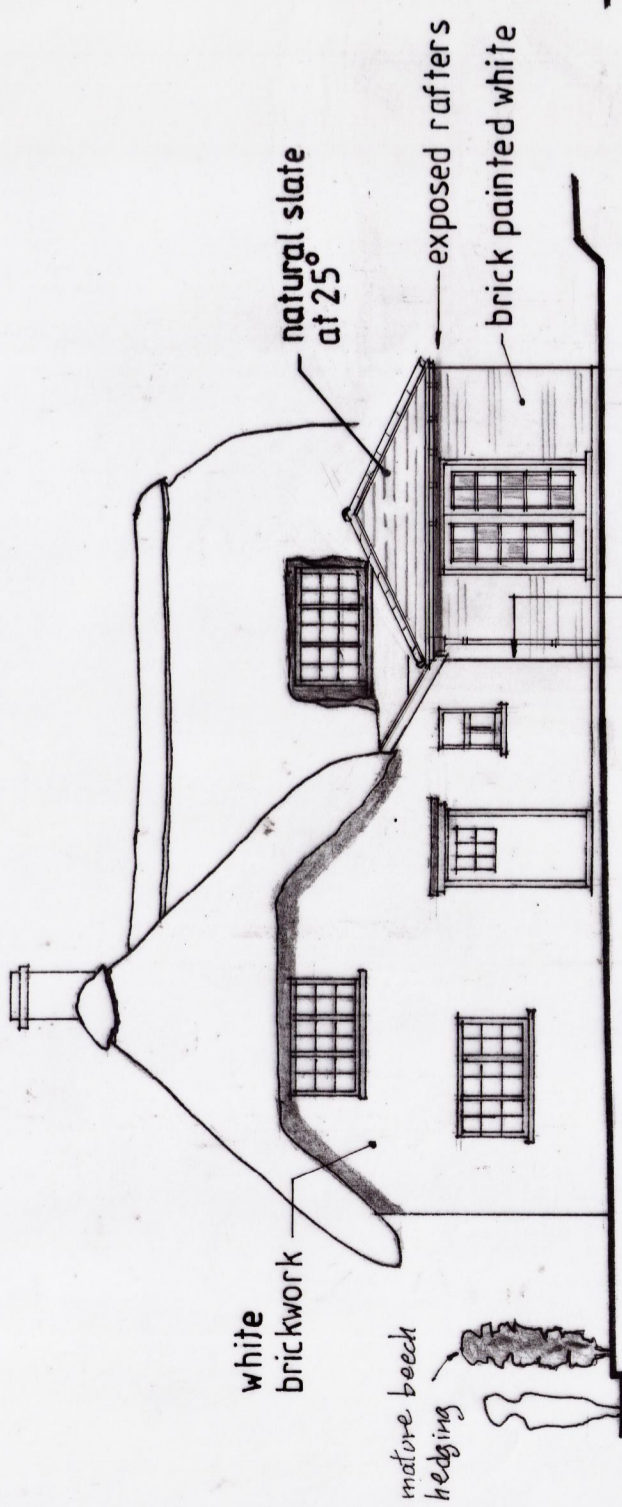

proposed south elevation

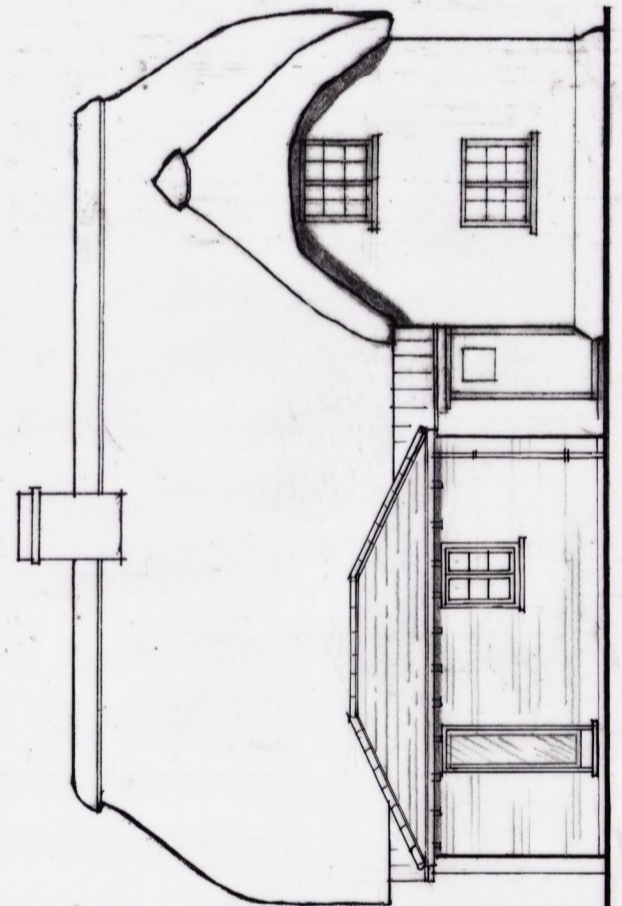

proposed east elevation

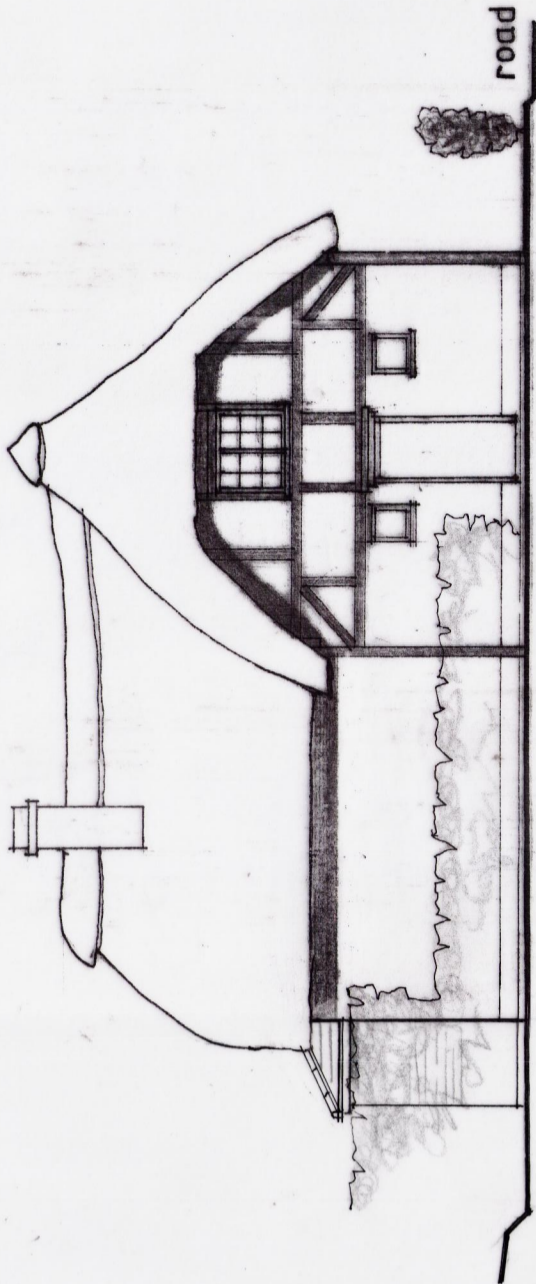

proposed north elevation

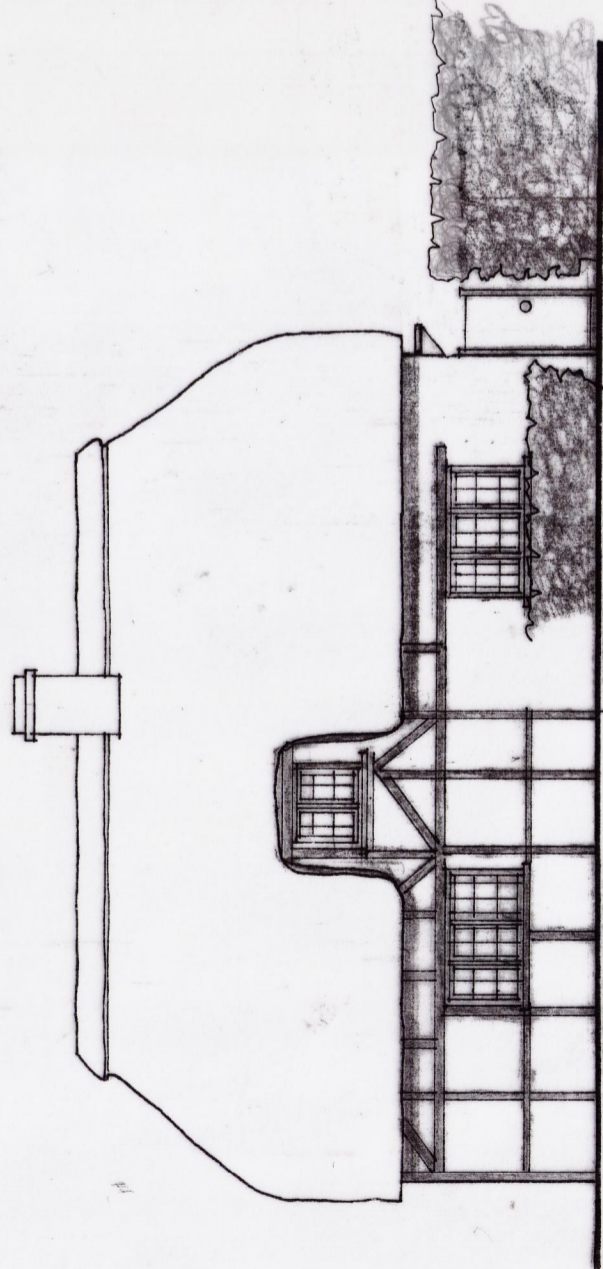

proposed west elevation (front) - no change

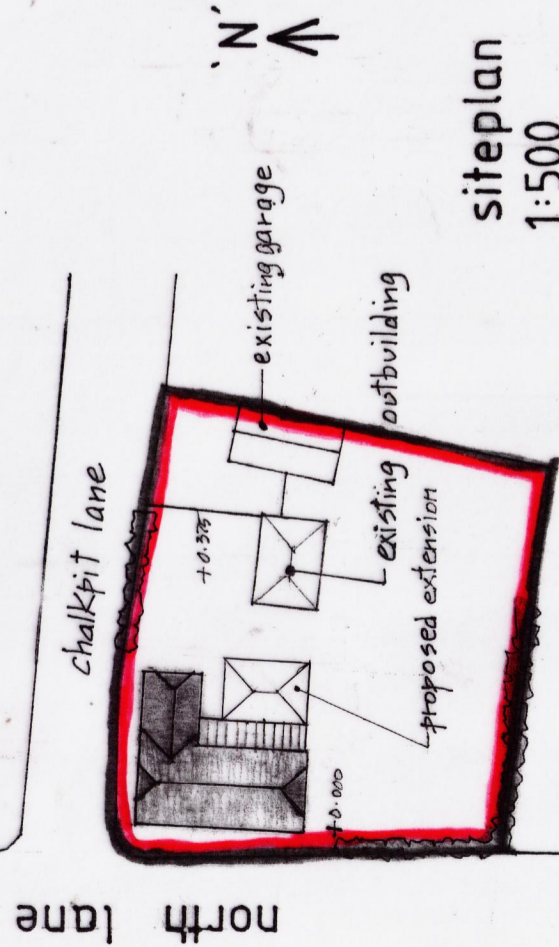

siteplan 1:500

RECREATION GROUND

NOTE:

First floor accommodation comprises three bedrooms & family bathroom.

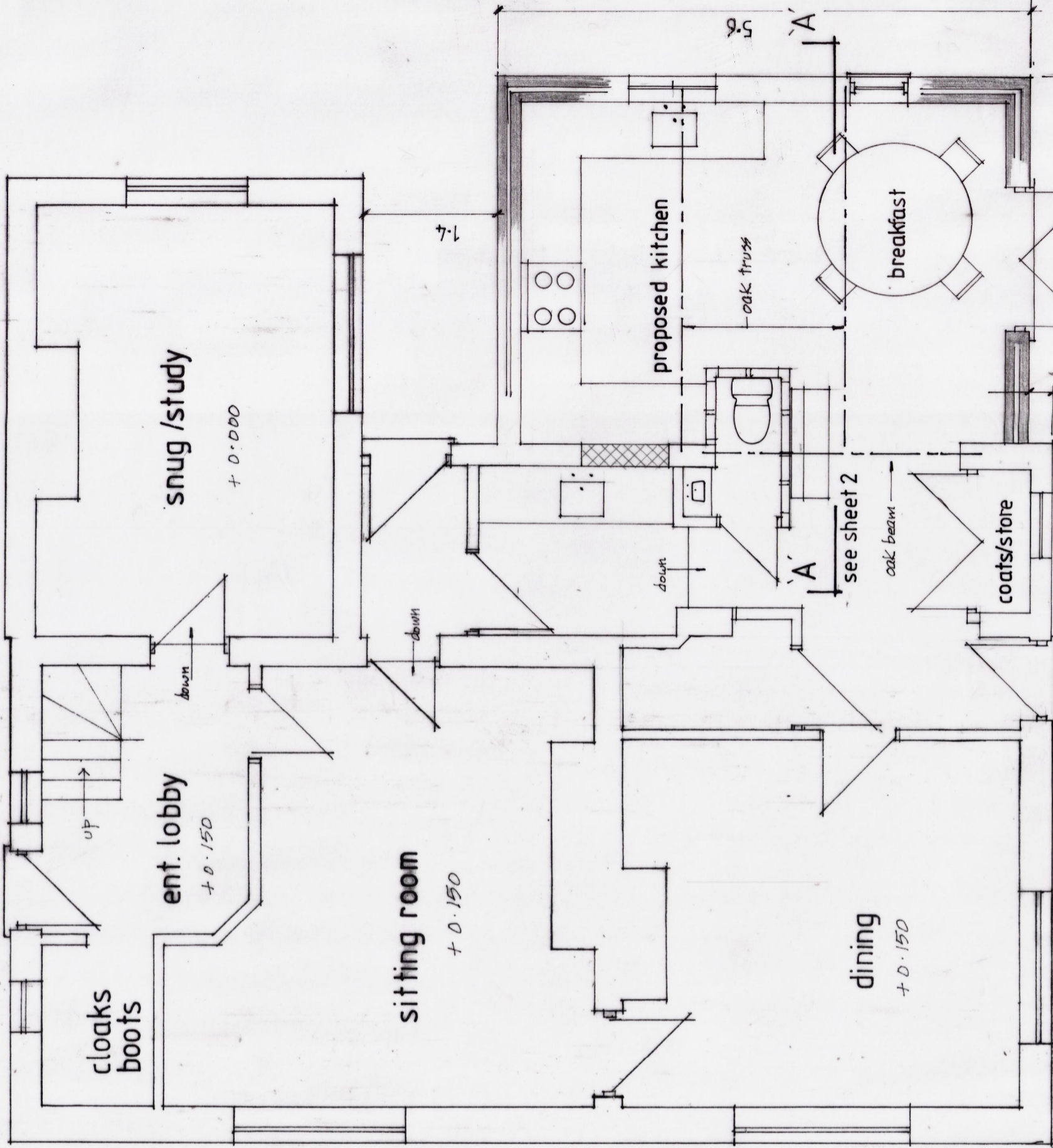
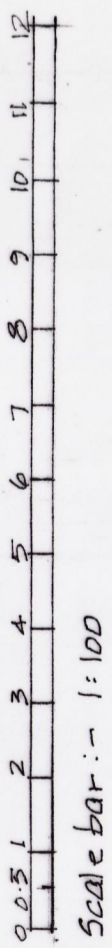

proposed grd. floor plan 1:50

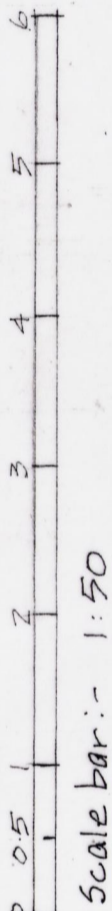

B 26.11.18 Root material changed from plain tiles at 25° to natural slate at 25°

A 28.7.18 Issue of planning Revision

© copyright

Architectural Design Services

Robert Amor
Architectural Consultant

Hawkswood
East Grimstead
Salisbury
Wilt
SP5 3RT

Tel/Fax: 01722 712825
Mobile: 07765 414757

Client

Mr & Mrs M. Parrott

Job Title

Proposed kitchen extension

fo:-

Jessam Cottage
29 The Village
West Tytherley
SP5 1NF

Drawing Title

Proposed elevations.

Proposed grd. floor plan.

Site plan.

Scale 1:100 1:50 @ AZ

Date 28/7/2018 Drawn by R. AMOR

sheet 1 of 2

Dwg. No.

ADS2018/869/1 B

18/02/2018/PLS